

Signing Up for e2Campus

TIP: Have your cell phone with you when signing up.

1. Login to the campus main web page at <http://www.spscc.ctc.edu/>.
2. In the upper right hand corner select “Current Student.”



3. On the following page, scroll down and select “e2Campus.”

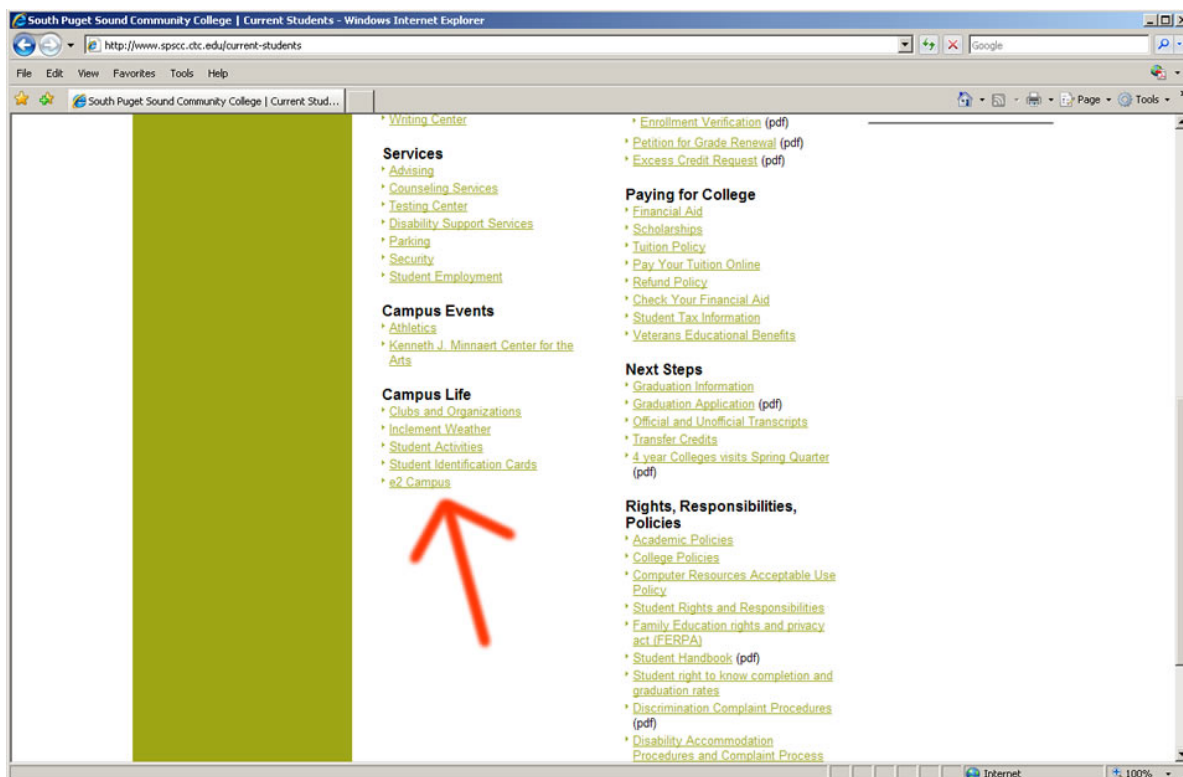

4. On the e2Campus main page, select “I need to create an Account.”

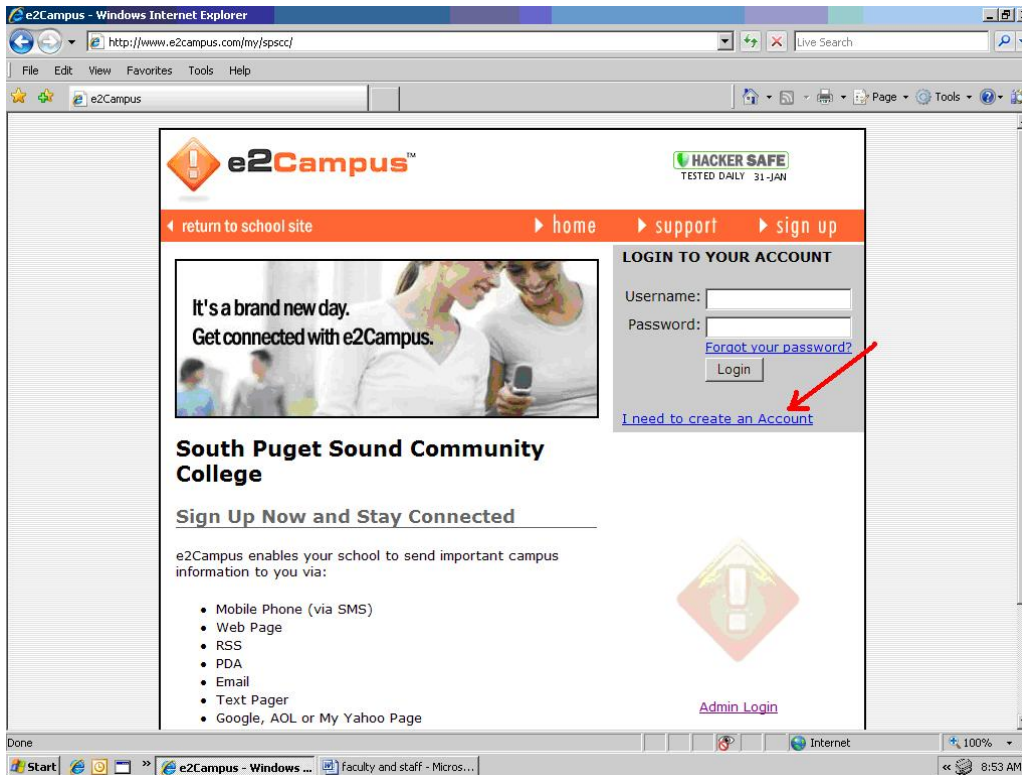

5. Fill in the user info. Your user name and password can be anything you want. *Tip: You shouldn't have to login here very often so make the user name and password something you will remember.*

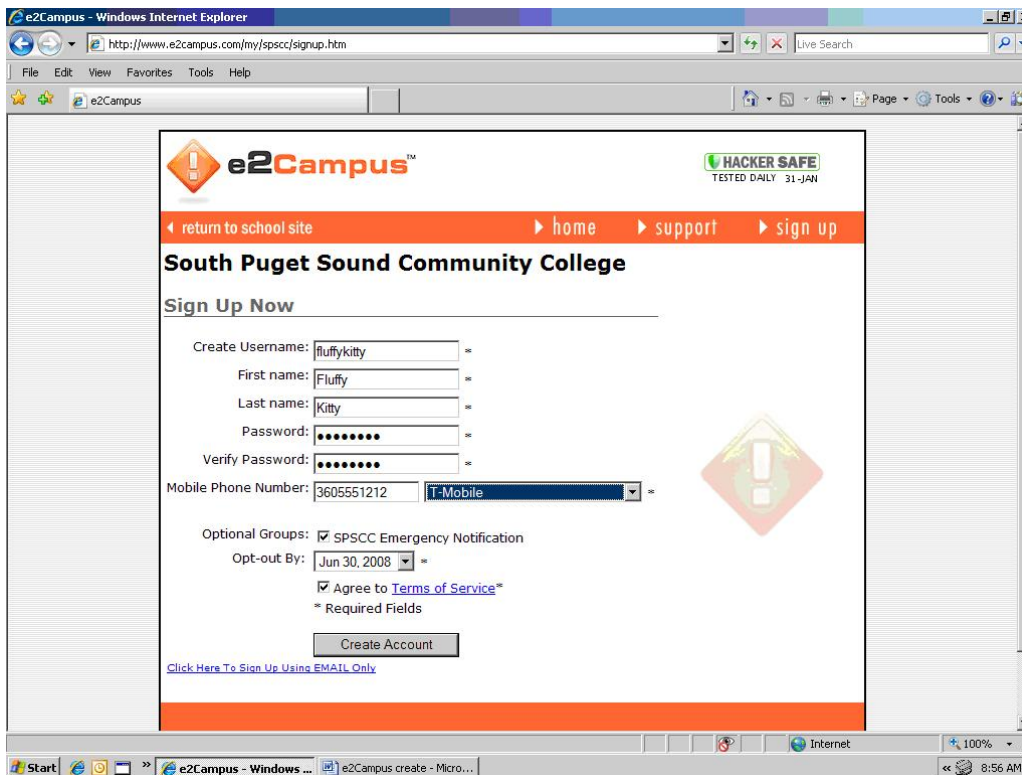

6. Enter your mobile phone number, with area code. Use numbers only -- no spaces, hyphens or periods. Then select your mobile phone provider from the pop-up list.

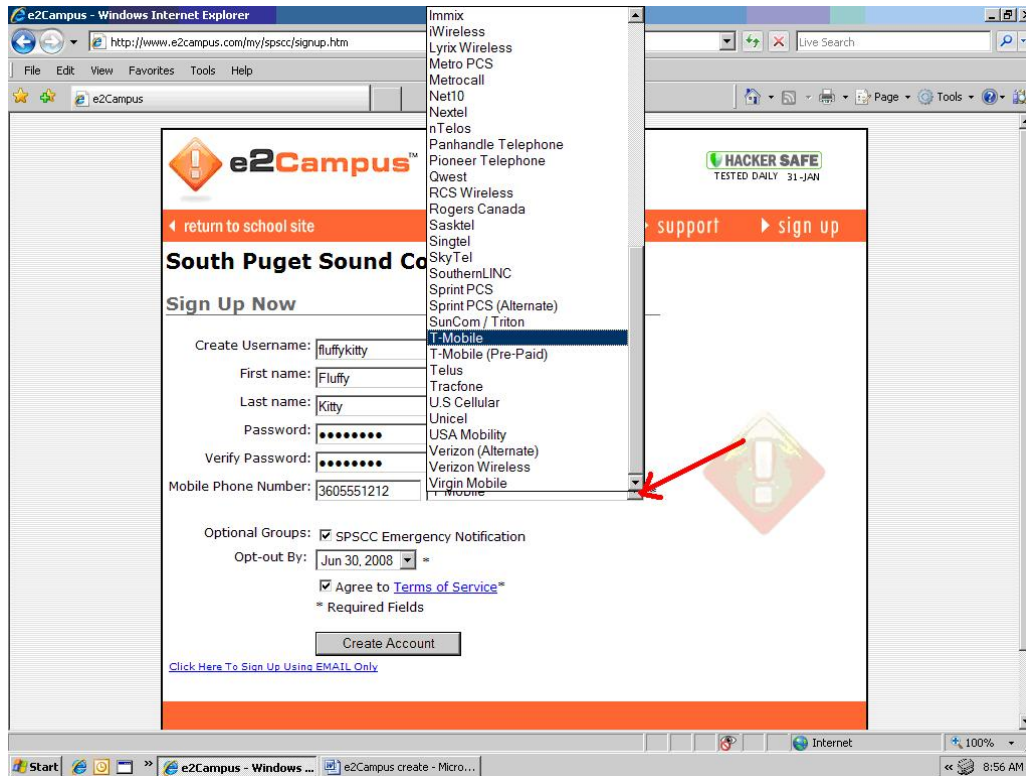

7. Next select your "Opt-out By" date from the pop-up menu and "Agree to Terms of Service" by checking the box provided.

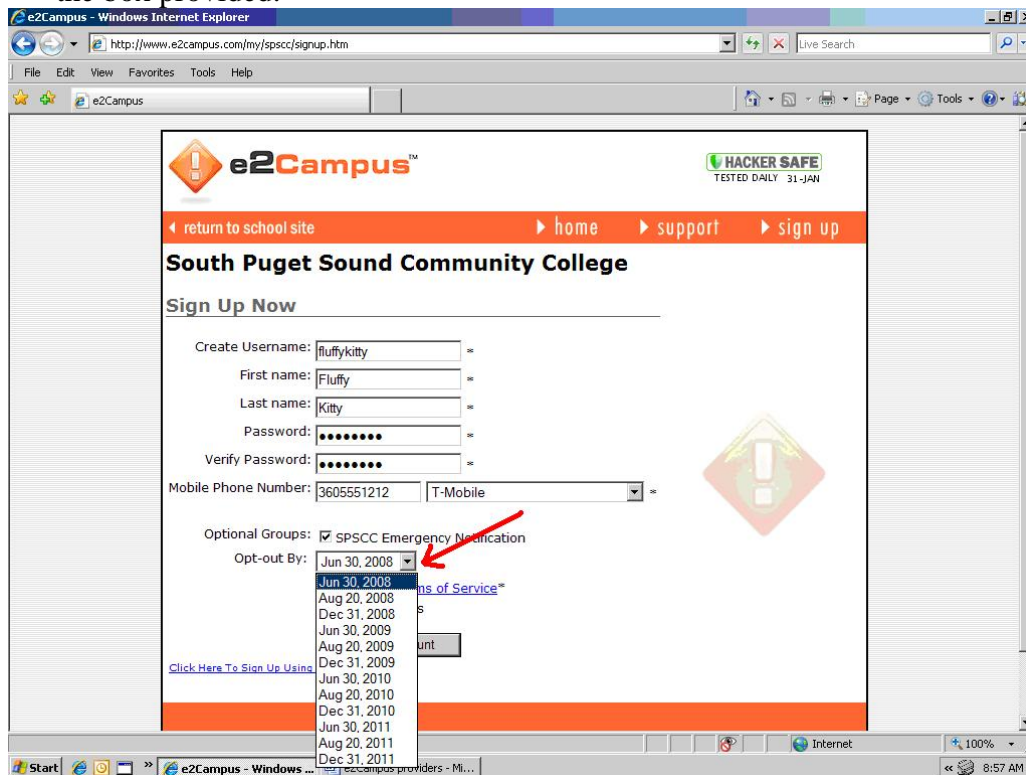

8. Select "Create Account" and the validation page will load. Your phone will receive a text message containing a 4-digit code. Enter this code into the box provided and select "Validate." *Tip: If you stop the process at this point or close the page you will have to login and resend a new validation code.*

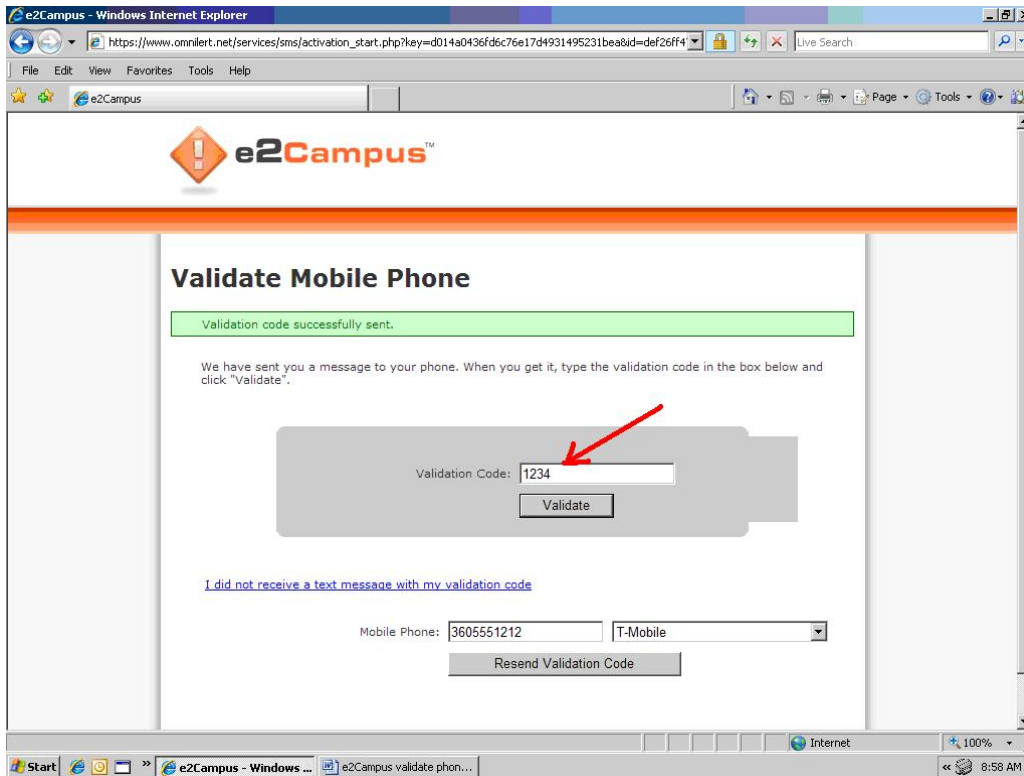

9. If your validation was successful you will see a “Congratulations!” page and can now login to and manage your account from the main sign-in page.

10. To add additional mobile phone numbers or e-mail addresses, login into your account from the main e2Campus login page using your username and password.

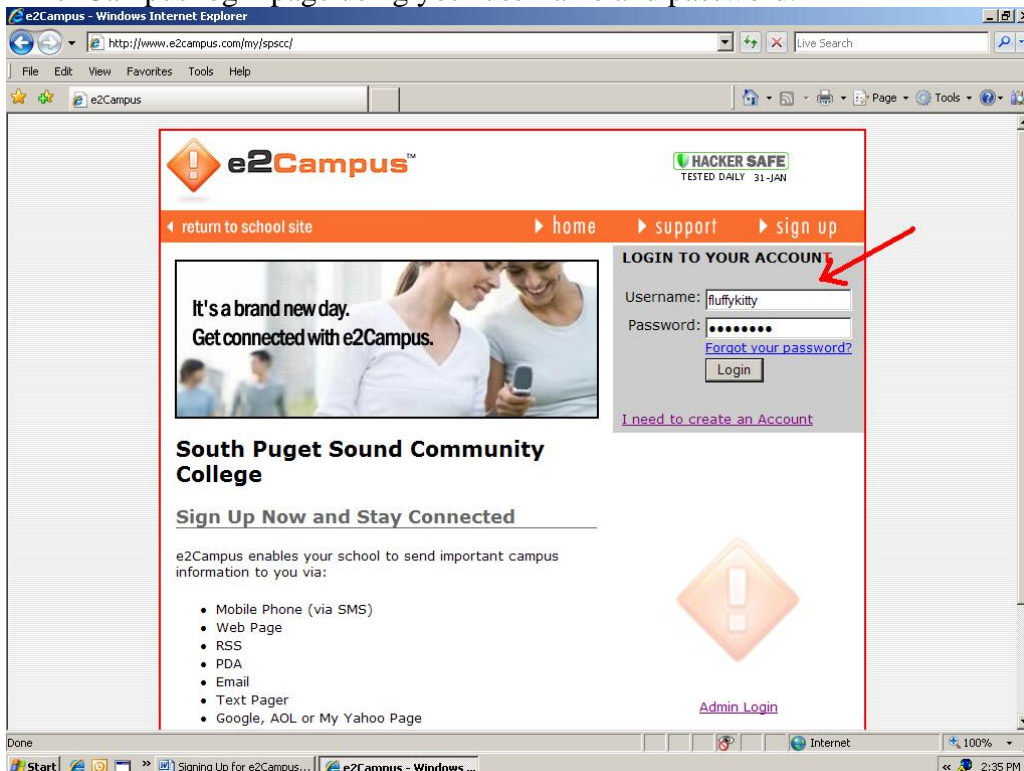

11. Once you have signed in to your account you will see the following:

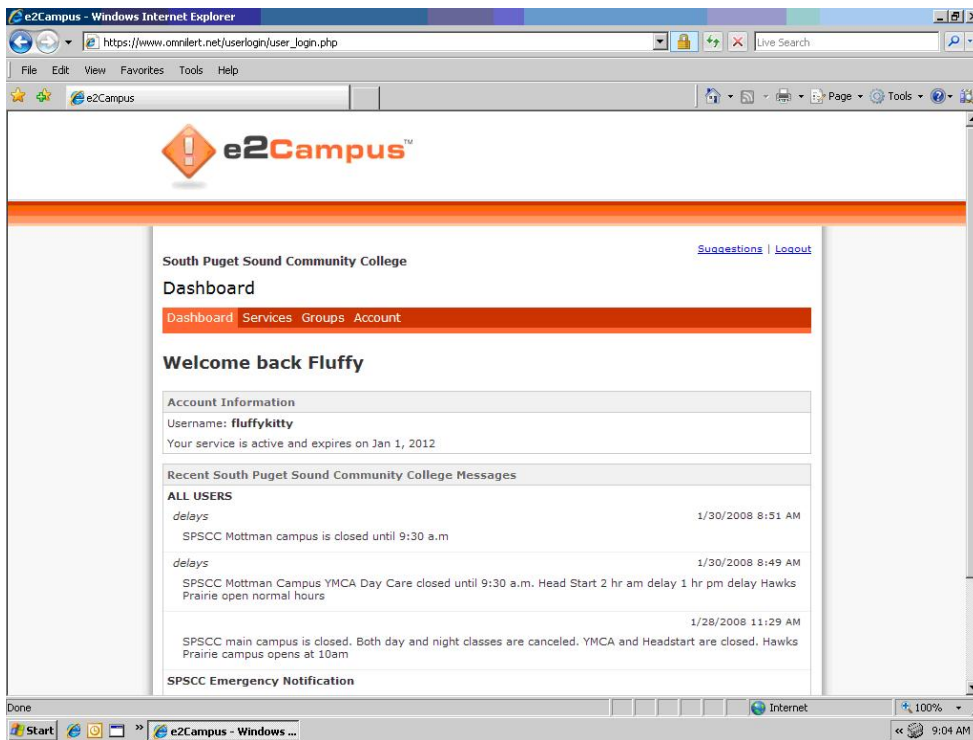

12. To add additional mobile numbers or e-mail click the tab entitled “Services.” *Tip: Have the additional mobile phone(s) with you, as indicated earlier.*

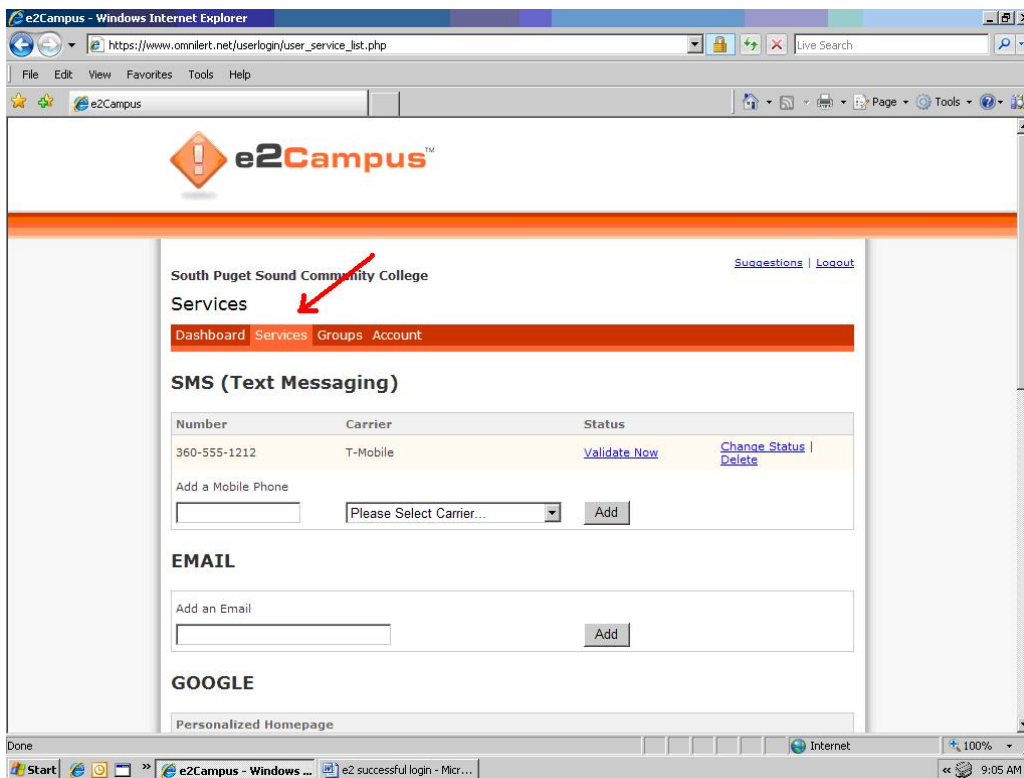

13. Enter your additional number, select your provider and click “add.”

14. When entering an e-mail you will be sent a confirmation e-mail to the address provided. In this e-mail there will be a link that needs to be followed and your e-mail should then be registered.